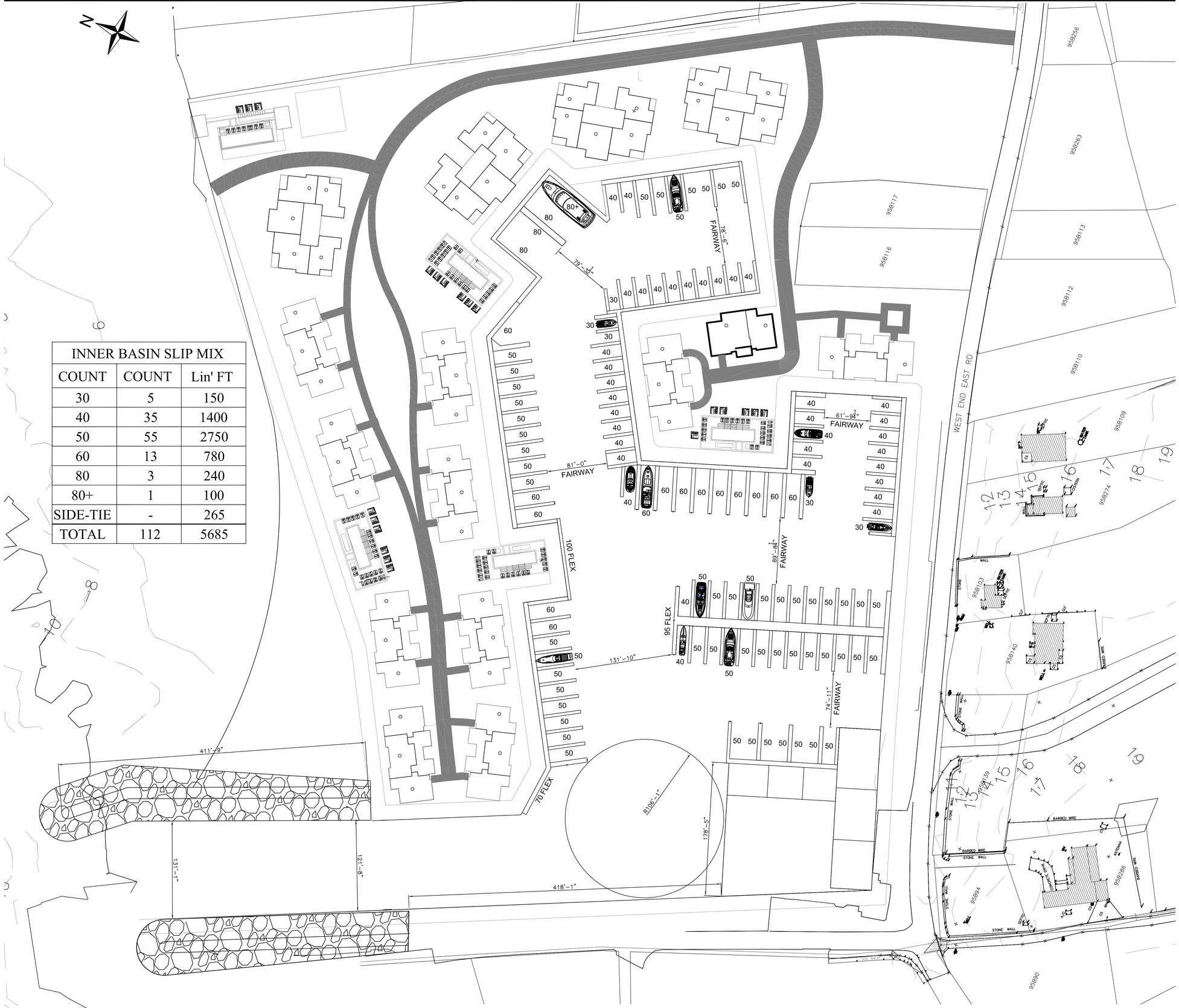

INNER BASIN SLIP MIX		
COUNT	COUNT	Lin' FT
30	5	150
40	35	1400
50	55	2750
60	13	780
80	3	240
80+	1	100
SIDE-TIE	-	265
TOTAL	112	5685

GENERAL NOTES:

1. THIS DRAWING SHOULD BE READ IN CONJUNCTION WITH ALL OTHER DRAWINGS WITHIN THE CIVIL ENGINEERING DRAWING SET FOR THIS PROJECT (SEE CIV-00).
2. ALL SURVEY INFORMATION WAS UNDERTAKEN BY GREG ABERNETHY ABD ASSOCIATES LICENSED LAND SURVEYOR.
3.

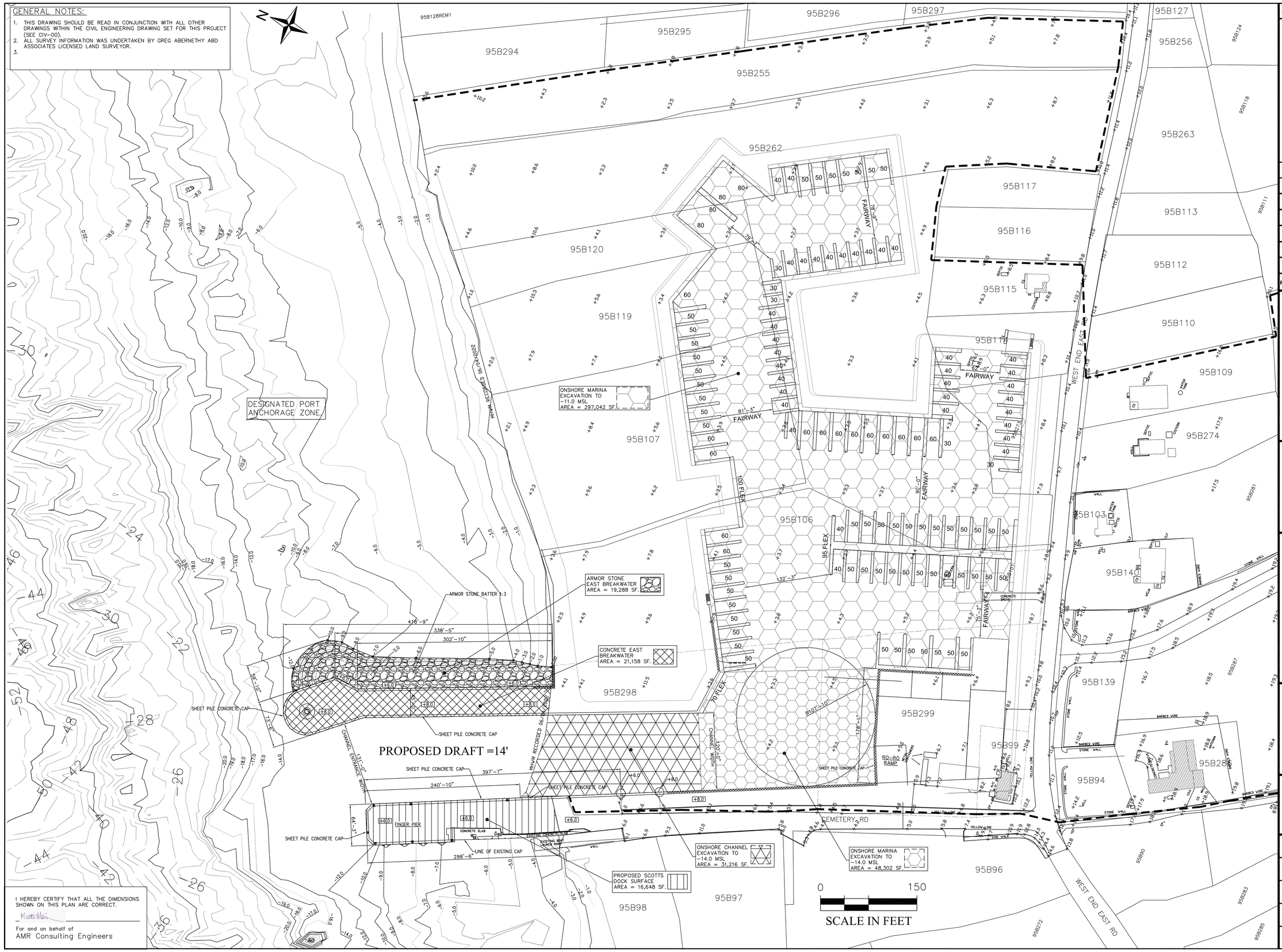

I HEREBY CERTIFY THAT ALL THE DIMENSIONS SHOWN ON THIS PLAN ARE CORRECT.

For and on behalf of
AMR Consulting Engineers

Status	COASTAL WORKS

Rev. #	Description	Date

AMR CONSULTING ENGINEERS

PO BOX 10962
GRAND CAYMAN KY1-1007
CAYMAN ISLANDS
P: +1 345 949 2716 W: www.AMR.KY E: INFO@AMR.KY

SEAL

AMR CONSULTING ENGINEERS ENGINEERING *SEAL* Date 14-Dec-2022 Exp.

Client:

Project Name and Location
PORT ZEUS PROJECT
West End,
Cayman Brac
BLOCK:PARCELS:
95B: 298, 299, 273, 262, 120, 119, 114, 107 & 106

Drawing Title
PROPOSED RENOVATED PIER, BREAKWATER, CHANNEL AND MARINA

Designed By	Sheet
MM	**CIV-03**
Drawn By: MM	
Checked By: SM	**Rev.0**
Project No.: 13359 PZ	Date: **12/14/2022**
Scale: **1" = 64'**	Issue

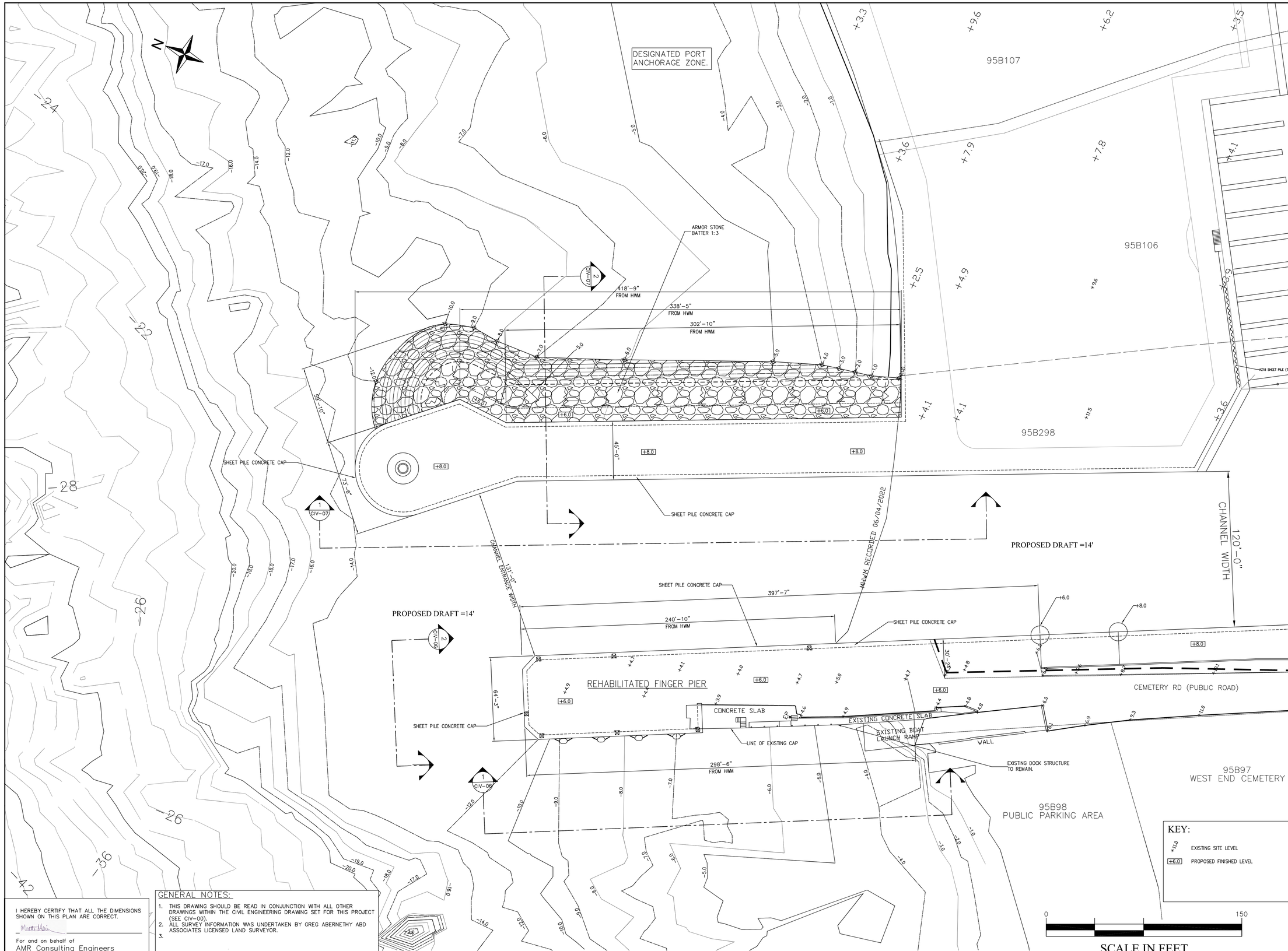

I HEREBY CERTIFY THAT ALL THE DIMENSIONS SHOWN ON THIS PLAN ARE CORRECT.

For and on behalf of
AMR Consulting Engineers

GENERAL NOTES:

1. THIS DRAWING SHOULD BE READ IN CONJUNCTION WITH ALL OTHER DRAWINGS WITHIN THE CIVIL ENGINEERING DRAWING SET FOR THIS PROJECT (SEE CIV-00).
2. ALL SURVEY INFORMATION WAS UNDERTAKEN BY GREG ABERNETHY ABD ASSOCIATES LICENSED LAND SURVEYOR.
3.

STATUS	COASTAL WORKS

REV. #	DESCRIPTION	DATE

AMR CONSULTING ENGINEERS
PO BOX 10962
GRAND CAYMAN KY1-1007
CAYMAN ISLANDS
P: +1 345 949 2716 W: www.AMR.KY E: INFO@AMR.KY

SEAL

AMR CONSULTING ENGINEERS ENGINEERING *SEAL* Date 14-Dec-2022 Engr

CLIENT:

PROJECT NAME AND LOCATION

PORT ZEUS PROJECT
West End,
Cayman Brac
BLOCK:PARCELS:
95B: 298 & 106

DRAWING TITLE

PROPOSED COASTAL WORKS AREA

DESIGNED BY	SHEET
MM	**CIV-05**
DRAWN BY: MM	**Rev.0**
CHECKED BY: SM	
PROJECT NO.: 13359 PZ	DATE: **12/14/2022**
SCALE: **1" = 32'**	ISSUE

INNER BASIN SLIP MIX		
COUNT	COUNT	Lin' FT
30	5	150
40	35	1400
50	55	2750
60	13	780
80	3	240
80+	1	100
SIDE-TIE	-	265
	112	5685

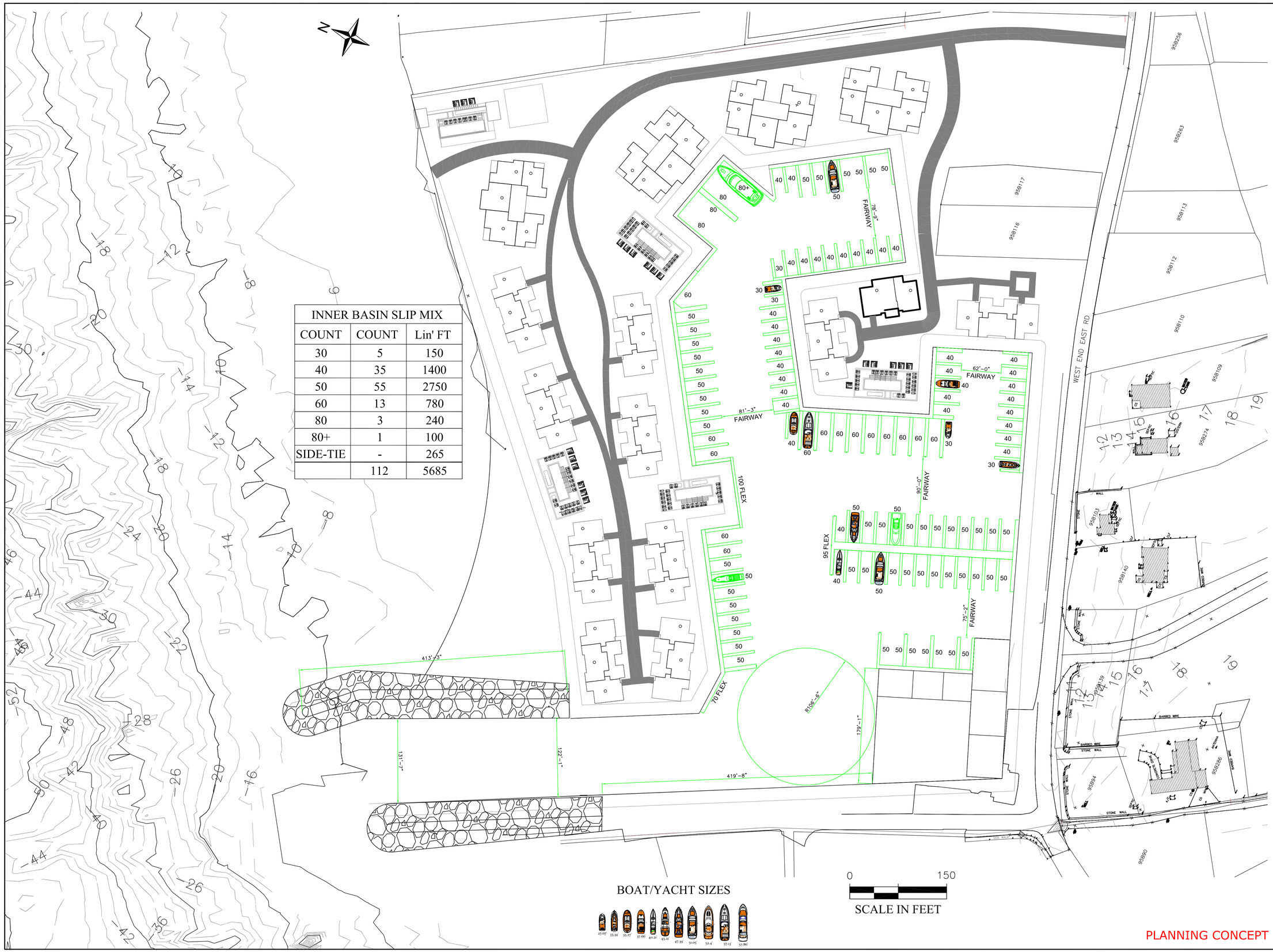

Status	PLANNING CONCEPT

Rev. #	Description	Date
Rev. 0	BERTHING LAYOUT REVISION	14/09 2022

AMR
CONSULTING ENGINEERS

PO BOX 10962
GRAND CAYMAN KY1-1007
CAYMAN ISLANDS
P: +1 345 949 2716 W: www.AMR.KY E: INFO@AMR.KY

SEAL

Client:

Project Name and Location

PORT ZEUS PROJECT
West End,
Cayman Brac

BLOCK:PARCEL:

Drawing Title

BERTHING PLAN

Designed By	Sheet
MM	BP-1
Drawn By: MM	Rev.0
Checked By: SM	
Project No.: 13359 PZ	Date: 09/14/2022
Scale: 1": 64'	Issue